

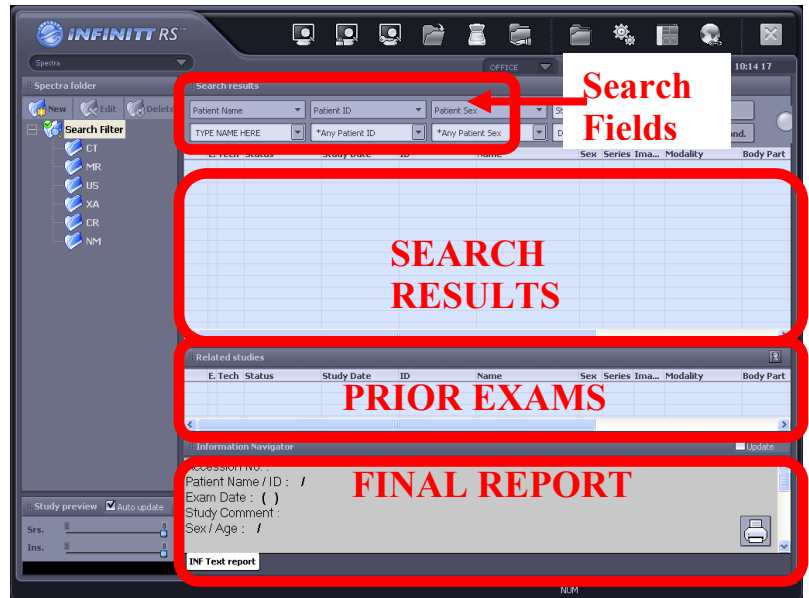

PACS Introduction:



1. Click on the Infinitt PACS logo (to launch the login screen)
2. Enter in your User Name / Password
3. Under "Patient Name", type in the last name only of the patient you are looking for. (You can also search by Patient ID, or any other information you know about the exam.)
4. Double click on the exam to load the images.
5. When the exam loads you have tools you can use:



(Hovering over a tool will reveal its function)

- Toggle between Open Studies
- Go back to the worklist without closing
- See the Report
- Close the exam(s)**
- Zoom
- Window / Level
- Measuring Tools (Ruler, ROI, Pixel Lens, Spine Label, Scoliosis)
- Reset Changes
- Minimize PACS
- Exit PACS**

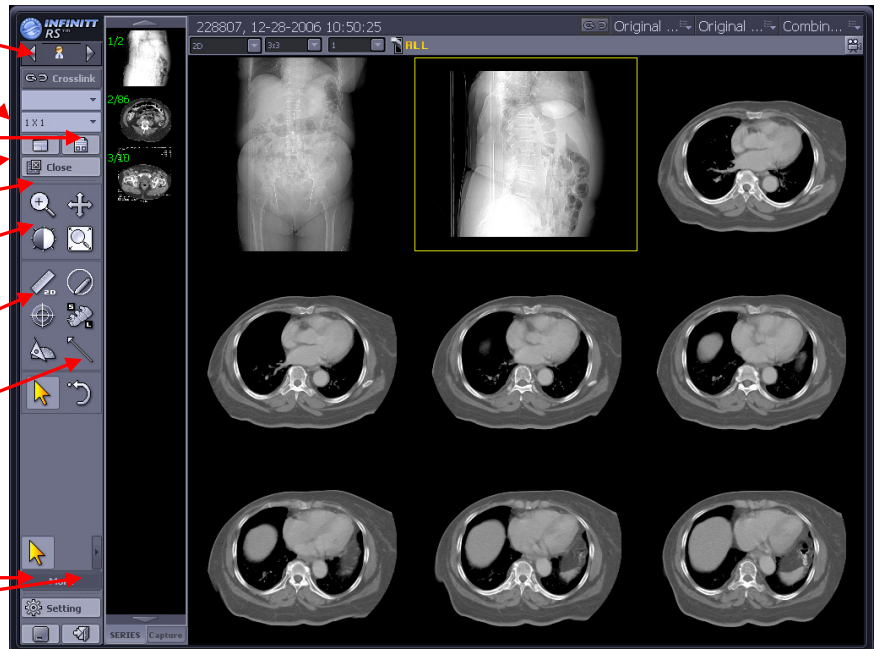

Double Click over an image to maximize it to full screen.
Use the wheel on your mouse to scroll through the images.

PACS Introduction:

Compare Studies:

With the exam loaded, change the virtual monitor layout to 1x2 (1 row x 2 columns).

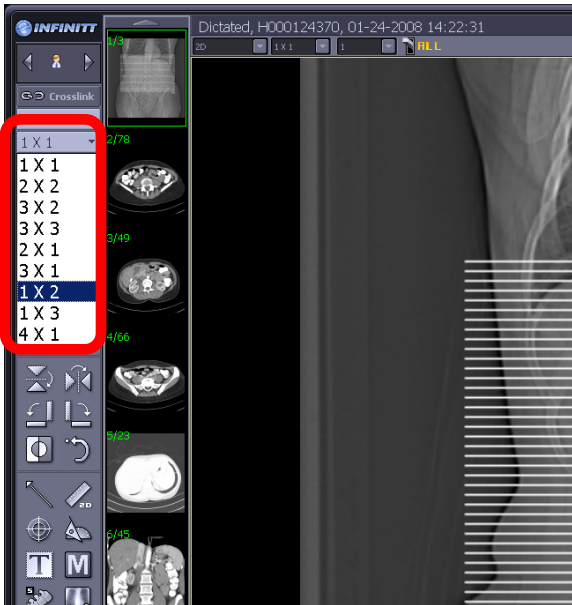

In the virtual monitor toolbar where you'd like to load another study, click the related exams drop down box (pictured) and choose the exam you'd like to view. (The default choice in the drop down is Exam Original, meaning the original exam you loaded)

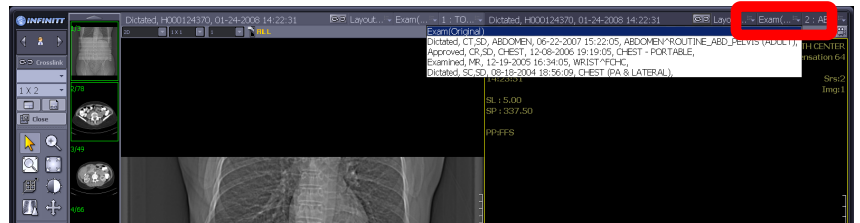

NOTES:

- 1.) When you click on an image for a study in the VIEWER, the thumbnails will display for that study in the THUMBNAIL bar, allowing you to drag a different sequence onto the VIEWER.)
 - 2.) You can use a different layout (like 2x2) to load 4 different studies at the same time using the above steps. However, the more studies at a time you load, the smaller the images will be.)
-